

# THE *Legacy* EDITION



MERIDIAN  
COMMUNITY COLLEGE  
FOUNDATION

## *An Evening of Gratitude*

A look inside the  
MCC Foundation  
Celebration



# INSIDE THIS EDITION



- 1 From the Executive Director | Investing in hope
- 2 Celebrating and Honoring | Foundation pays tribute to its members



- 6 Lifetime Giving Recognition
- 8 President's Roundtable and Community Members
- 10 MCC Alum Eric Butler | Finds purpose in caring for patients



- 12 New E.L.C. Class
- 14 MCC Alumna Jessica Anderson | Builds career rooted in community, gratitude
- 16 Foundation Travel | Maine
- 17 Foundation Travel | A private tour
- 18 Radiologic Technology Scholarship | First student honored
- 19 Endowments | Fuel student success
- 20 Foundation Scholarships | Fall 2025 recipients

## MCC ADMINISTRATION

**Thomas M. Huebner, Jr., Ph.D.**  
President

**Laureta Chislom**  
Executive assistant to the president

**Drew Edwards, CPA**  
Special assistant to the vice president for financial services

**Cedric Gathings, Ed.D.**  
Vice president for student affairs and dean of students

**Leia Agnew Hill, Ed.D.**  
Vice president for institutional advancement and operations and executive director of the MCC Foundation

**Eugene Perry**  
Vice president for financial services and chief financial officer

**Joseph Knight**  
Vice president for workforce solutions

**Michael Thompson**  
Vice president for academic affairs

## MCC BOARD OF TRUSTEES



**Jamie  
Cater**

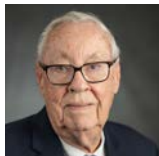

**Tommy  
Dulaney**



**Rev. LaBaron  
Hedgemon**



**C.D.  
Smith**



**Alex  
Weddington**

## MCC FOUNDATION MISSION STATEMENT

Meridian Community College Foundation attracts private investment to the College by fostering individual and corporate philanthropy so the College can strengthen its commitment to excellence.



## MCC FOUNDATION BOARD MEMBERS

Russell Thompson, president  
Hampton D. Thames, vice president  
Pam Harrison, treasurer  
Dr. Leia Agnew Hill, secretary  
C.D. Smith, past president  
Eugene Perry, advisor  
John G. Anderson  
BB Archer  
Steven Cooksey  
Dr. Ray Denton  
Doug Deweese  
Tommy Dulaney  
Hardy P. Graham, Jr.  
Tim Hogan  
Bob Huff  
Barbara Jones  
Larkin Kennedy  
Dr. Tommy McDonald  
Mark McPhail  
Donnie Massey  
Chris Phillips  
Tony Pompelia  
Dr. Tom Sikes  
Greg Slay  
Donnie Smith  
R. Jeffrey Smith  
Robert Smith  
Henry (Buster) Thomas  
Tyler Walton  
ML Waters  
Alex Weddington  
Hon. Veldore Young-Graham

## ► NOTE FROM THE EXECUTIVE DIRECTOR

# INVESTING IN HOPE, TRANSFORMING THE FUTURE OUR COMMUNITY HELPS MCC STUDENTS FIND THEIR WINGS



Dr. Leia Agnew Hill

As I look back on this past year at Meridian Community College, I'm reminded once again that progress rarely happens in a single moment, it grows quietly, steadily, through the dedication of people who believe in possibility. And this year, possibility was everywhere.

We welcomed new students who brought energy and curiosity to our campus, and we celebrated returning students who continued to chase goals they once thought were out of reach. Across our classrooms, labs, studios, and fields, you can feel a renewed sense of purpose. Our faculty and staff continue to go above and beyond, and our community partners have stepped forward in remarkable ways.

**MCC is moving forward, not by chance,  
but because so many of you care  
deeply about what education can do.**

What encourages me most is what happens behind the scenes, the stories that rarely make headlines but change lives every day. A single mother earning a credential that will reshape her family's future. A first-generation student discovering an unexpected career path. A veteran returning to college to gain new skills with confidence. These moments don't happen by accident; they happen because someone believed enough to give.

Your generosity continues to transform MCC in ways both visible and invisible. Scholarships open doors wider. Modernized equipment strengthens our workforce pipeline. Enhanced programs create opportunities for students to thrive in a world that is evolving faster than ever. Every gift, whether large or small, becomes part of a story bigger than itself.

As we move into a new year, we are focusing intentionally on student belonging, innovative learning spaces, and opportunities that meet our community's changing needs. It is an exciting time for MCC, and we could not do this work without the donors, friends, and partners who walk alongside us. You are helping shape not only individual journeys, but the future of our region.

Thank you for investing in hope, in education, and in the belief that every student deserves the chance to rise. Together, we will continue building a campus where potential finds direction, where challenges become opportunities, and where dreams take flight. I am grateful for each of you and look forward to all that we will accomplish, together, in the year ahead.

Dr. Leia Agnew Hill  
Vice president for advancement and operations  
Executive director of the MCC Foundation



*Celebrating  
and honoring*

## FOUNDATION PAYS TRIBUTE TO ITS MEMBERS



Dr. Tom Huebner and Sherry Howell

The Meridian Community College Foundation honored its donors and celebrated a year of record support at its 2025 Annual Membership Celebration held at Northwood Country Club.

The evening brought together community leaders, alumni, College faculty, staff, administrators, and supporters to recognize the generosity of donors. The MCC Resurrection Jazz Band, directed by Chris King, provided live music as guests gathered for the event.

Dr. Leia Hill, vice president for institutional advancement and operations and executive director of the MCC Foundation, opened the celebration's program by welcoming attendees and thanking them for their support in the College's mission.

***"Tonight is about generosity, impact, and community," Dr. Hill said. "Every person in this room helps make education possible for our students."***

MCC President Dr. Tom Huebner thanked donors for their commitment. "Because of your generosity and the dedication of our staff, MCC stands as the community college with the largest net assets in the state of Mississippi," Dr. Huebner said.





Dr. Tom Huebner and Diane Delk



Steven Cooksey, Dr. Tom Huebner and Tyler Walton



Dr. Tom Huebner and Shirley Nell Goodman



Dr. Tom Huebner, Pam McDonald and Dr. Tommy McDonald

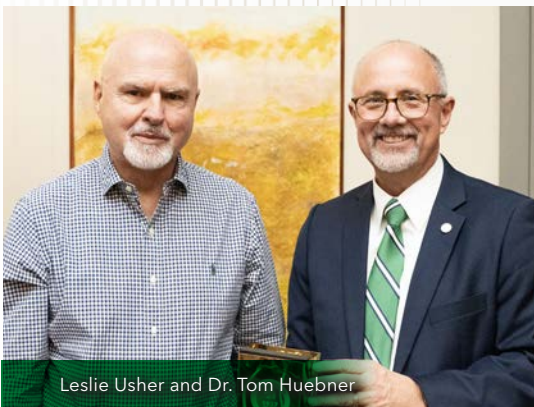

Leslie Usher and Dr. Tom Huebner

During the program, the Foundation recognized donors who reached new milestones in the Wings of Giving Society, which honors cumulative giving at the Bronze, Silver, Gold, Platinum, and Emerald levels.

New Bronze Wings members included Diane and Robert Delk; Shirley Nell Goodman; Johnson Dodge Chrysler Jeep; Patrick Allen Companies; Southeastern Electric Exchange, Inc.; Mina Beth Tonini; and United Way of East Mississippi. New Silver Wings member was Southern Cast Products. And, new Gold Wings members were the late Jimmie Evans; Dr. Tommy and Pam McDonald; Meridian Kiwanis Club; the late Sara and William Scaggs; and Leslie Usher.

The evening's highest honor, the induction into the Emerald Circle, recognized The Paul and Sherry Broadhead Foundation for surpassing \$1 million in lifetime giving. The Foundation joins a group of community partners whose philanthropy continues to transform lives through education. Accepting the recognition on behalf of The Paul and Sherry Broadhead Foundation was Vice President Sherry Howell.

***"Paul and Sherry Broadhead were visionaries whose love for this community lives on through their family's continued generosity," Dr. Huebner said. "Their legacy will impact MCC students for generations to come."***

*An Evening of Gratitude*





In loving memory  
of **GERRY PURVIS**

The event also honored the memory of longtime MCC Foundation Board member Gerry Purvis. Dr. Hill reflected on his years of service, noting,

*"Gerry's kindness and commitment helped shape the success we celebrate tonight. His legacy will remain part of the MCC Foundation story forever."*

Foundation Board President Russell Thompson closed the evening by sharing that private investment in the College continues to grow, with nearly \$1.4 million raised in the past year. "Your generosity continues to exceed expectations," Thompson said. "Because of you, the Foundation can keep investing in the lives of students who will shape our future."



Dr. Leia Agnew Hill and Russell Thompson







Dr. Tom Huebner, Rebecca and Tommy Dulaney, Dr. Leia Agnew Hill, Donna Jill Johnson, and Anita Jo Ross



Bob and Penne Huff



Jackie McElphin and Jean Willis



Will Roland



Dorothy and Otis Gowdy



Carol Dean, Victoria Mosley, and Adrian Mosley



Madison Carr and Tara Shelton



C.D. Smith and Dr. Leia Agnew Hill



Rhonda and Dr. Ray Denton

**MAKE A DIFFERENCE**



**SCAN HERE**

If you would like to contribute to the MCC Foundation in support of the Tuition Guarantee program, please contact the Meridian Community College Foundation at 601.484.8688 or visit [meridiancc.edu/guarantee](https://meridiancc.edu/guarantee).



# LIFETIME GIVING RECOGNITION

## EMERALD CIRCLE

Baptist Anderson Regional Health System

Ochsner Rush Health

**The Paul and Sherry Broadhead Foundation**

The Phil Hardin Foundation

David Quave

The Riley Foundation

Structural Steel Services

## PLATINUM WINGS

Marty and Linda Davidson

Earnest Workers Circle King's Daughters & Sons

Rest Home Foundation

The Emma McCain Trust

Gene Haas Foundation

Kim Gianakos

Hardy Graham, Sr.

Ann and Eddie Holladay

Clay and Laura Holladay

J. Robert and Gloria Malone

Dudley Maples/ Maples Gas Company, Inc.

## GOLD WINGS

AT&T

Ann and Jimmy Alexander

Anderson Support & Development Foundation, Inc.

Atlas Roofing

BankPlus

Citizens National Bank

Mr. and Mrs. James Covington

Dart Foundation

Glen & Janice Deweese Family

Estate of Betsy Barrell Weems

Estate of George Pugh

Estate of Jean Ellen Winright

Estate of Lemann H. and Wilma S. Bounds

**Jimmie Evans**

Fred Gray

Great Southern Bank

The G. V. "Sonny" Montgomery Foundation

Kahlmus Family

KTS Holdings, LLC

Wendy Lerner

**Dr. Tommy and Pam McDonald**

James E. McGinnis, Jr.

Meridian Coca-Cola Bottling Company

**Meridian Kiwanis Club**

The Meridian Star

Mabel and Carl Merritt

Meyer & Rosenbaum, Inc.

Mid-South Welding Supply

Mississippi Board of Nursing

Premier Outdoor Advertising

Betty and Gerry Purvis

Regions Bank

Barbaree and S.A. Rosenbaum

**Sara and William Scaggs**

Slay Steel, Inc.

T.H. & Allie R. Hobgood Educational Trust

Chip and Lisa Taylor

**Leslie Usher**

Valley Services, Inc.

Vital Care, Inc.

Waters International Trucks

Norma Webb

Frank Charles Winstead

WTOK TV

## SILVER WINGS

Allie Cat Run & Festival Fund

Ann and Howard Barnett

George Wade Bates

Greg Cartmell

Charles L. Young Sr. Foundation

Community Bank - Meridian

Community Foundation of East Mississippi

Country Meat Packers, Inc.

Saramel and W.B. Crooks

D & E Construction Company, Inc.

Corey and Beth Anne Dickerson

The Ernestine L. Lenoir Charitable Trust

Estate of Lou Weddington Hart

Donia and Don Evans

Harry Freeman

Gipson Steel, Inc.

Maurice Hall

Henderson Steel Corporation

Hotel & Restaurant Supply / Jerry and Marilyn Greene

Alice and Austin James

Kemp Williams Steverson & Bernard, P.A.

Leading Edges

Clifton Lee

Lisi, Inc. DBA Nick & Al's New York Style Pizzeria

Lockheed Martin Aeronautical

Larry and Lisa Love

Sara Jo and Jack Malone

MCC Faculty/Staff Association

Meridian Council of Garden Clubs, Inc.

Helen and Harold Meyer, Jr.

Arthur Nelson

Joseph Price

Michael Reed and Family

Mary Ann and Richard Riley

Hilda and Clarence Roberts

I.A. Rosenbaum

**Southern Cast Products**

Rebekah Toney

Van Zyverden, Inc.

The Weddington Family

Randy and Marcia Sanders West

Joe and Mary Ann Wilkerson



## BRONZE WINGS

1st Mississippi Federal Credit Union

A & B Communications, Inc.

A & B Electric, Inc.

Archer Architecture, PLLC

Arjen Lagendijk Architect, PLLC

Laura and E.B. Bass

Billy Beal

Renee and Greg Boggan

Bonita Properties, Inc.

Norma and Tom Bourdeaux

Margene and Robert Bullock

Burns & Burns, Inc.

Fran Byrd

CEFCO Convenience Stores

Clearspan Components, Inc.

Betsy and Leonard Cobb

Construction Services, Inc.

Lurline Cook

Daniels Roofing Co., Inc.

Jay and Sheryl Davidson

**Diane and Robert Delk**

Richard Dixon

Downtown Optimist Club, Inc.

Dr. Scott Elliott

Engineering Plus

William Entrekin

Estate of Margaret F. Butler

Estate of Sara and Sam Niemetz

Joyce and Myles Frank

Frugé Oil Company

Glass, Inc.

**Shirley Nell Goodman**

H & H Specialties, Inc.

Pamela and Joel Harrison

Barbaree Heaster

Janet and Wallace Heggie

Thomas and Vickie Hester

Howard Industries, Inc.

Mathilde and George Howell

Dr. Tom and Mindy Huebner

Insurance Advisory Group, LLC

John O'Neil Johnson Toyota

**Johnson Dodge Chrysler Jeep**

John and Ann Johnson

Ronald Key

Ken and Dixie LaBruyere

Edward Lafferty

Magnolia Steel Company, Inc.

Anne and Howard Malone

Sula and L.W. Marsalis

Massey Super Mart Auto Sales

Anne and Richard Meyer

Mississippi Community College Foundation

Mitchell Companies

MarLynne Moore

Scott and Susie Morgan

New South Ford

**Patrick Allen Companies**

Nell and Rhen Pierce

Pigford & Corey Realtors

Fred Poitevent

Quality Logistics Systems

Rea Shaw Giffin & Stuart

Riley Hospital

William Riley

Thomas Roberson

Rotary Club of Meridian

Saint-Gobain Corporation Foundation

Howard Sanderford

Robert and Linda Sanford

Daniel Self

Henry and Ginny Shurlds

Margaret Smylie

**Southeastern Electric Exchange, Inc.**

Sue and J.F. Thompson

The William Lewis and Mae Carroll Thornton Family

**Mina Beth Tonini**

Trustmark National Bank

**United Way of East Mississippi**

Cary and Faith Vaughn

Billy Wansley

Robert F. Ward Family

Garnett Wilbourn

Mr. and Mrs. Fred Wile

Witherspoon & Compton Attorneys at Law

WOKK FM Radio



# 2024-2025 President's Roundtable & Community Members

## Legacy Member

Leslie Usher  
The White Family Foundation  
Structural Steel Services  
Mississippi Board of Nursing  
Meridian Mutual Federal  
Credit Union  
Tommy and Pam McDonald  
Wendy Lerner  
Gene Haas Foundation  
Estate of Jimmie Evans  
The Paul and Sherry Broadhead  
Foundation

## Presidents Circle

Baptist Anderson Regional  
Medical Center  
Mississippi Power Company

## Trustee's Circle

The G. V. "Sonny" Montgomery  
Foundation  
Community Foundation for  
Greater New Haven  
Country Meat Packers, Inc.  
Larry and Lisa Love  
Ochsner Rush Health  
Phil Hardin Foundation  
Gerry and Betty Purvis  
Howard Sanderford  
Debbie Wedgeworth  
Joe and Mary Ann Wilkerson  
WTOK TV

## Partner

A & B Electric, Inc.  
Jimmy and Ann Alexander  
Atlas Roofing Corporation  
Charles L. Young, Sr. Foundation  
Marty and Linda Davidson  
Davis Purdy Architects, PLLC  
Gipson Steel, Inc.  
Hardy and Monica Graham  
Clay and Laura Holladay  
James Hudnall  
Tom and Mindy Huebner  
KTS Holdings, LLC  
Magnolia Steel, Inc.  
Meridian Coca-Cola Bottling  
Company  
Mid-South Welding Supply  
Patrick Allen Companies  
Regions Bank  
Slay Steel, Inc.  
Mina Beth Tonini  
United Way of East Mississippi

## Grand Benefactor

The Cross Agency  
The Hardy Poindexter Graham  
Foundation  
The Progress Foundation Trust  
The Riley Foundation  
1st Mississippi Federal  
Credit Union  
Sarah Abernathy  
Dianne Agnew  
Allred Investments, LLC  
Anderson Support &  
Development Foundation, Inc.  
Andrew Chapel Church  
Archer Architecture, PLLC  
AT&T  
Atmos Energy  
Avis Aycock  
Jeana Bennett  
Bishop Dennis and  
Pastor Pearl Huggins  
Robert D. Blubaugh  
Bo Haarala Autoplex  
Chad Boudreaux  
Norma Bourdeaux  
Jo Lynn Polk Bridges  
Sidney & Jamila Brown Coleman  
Burns & Burns, Inc.  
BWI  
East Mississippi Electric Power  
Association  
Cater's Market  
Citizens National Bank  
Clearspan Components, Inc.  
Leonard B. Cobb, Attorney  
College Park Auto  
Community Bank - Meridian  
Construction Services, Inc.  
Annette Cook  
Country Folks Portable Buildings  
CUI Systems, Inc.  
D & E Construction Company, Inc.  
Martin Sherrill Davidson  
Mike and Kathryn Dawkins  
Lindy Deen  
Robert and Diane Delk  
Deweese Libations, LLC  
Doug and Bet Deweese  
Anne Dowdle  
East Mississippi Business  
Development Corporation  
Educational Furniture &  
Equipment Company  
Patti Edwards  
Engineering Plus  
Morris and Daphne Etheridge  
Don and Donia Evans  
First Christian Church  
First State Bank  
Lean and George Follett  
Joyce Frank  
Frugé' Oil Company  
G. McLeod Services, LLC  
David Garner  
Glass, Inc.  
Great Southern Bank  
Sherry Gunn  
Maurice and Cathy Hall  
Harriet and Gregory H Browne  
Joel and Pam Harrison  
Alan Hart

Wallace and Janet Heggie  
Henderson Steel Corporation  
Leia Hill  
Honda of Meridian  
Sonny Hopkins  
Hotel & Restaurant Supply  
Howard Industries, Inc.  
Tommy and Mandy Hurtt  
Hyundai of Meridian  
Insurance Advisory Group, LLC  
Insurance Solutions of  
Mississippi, Inc.  
Auzlia Ishee  
Alice James  
Johnson Dodge Chrysler Jeep  
Dwayne and Tracey Jones  
Lucy Kahlmus  
Mike Kattawar  
Chuck Keigley  
Alan and Lou Ann Lamar  
Jimmy and Shannon Lang  
Leading Edges  
Michael J. Lee  
Darryl and Donna Lewis  
Little Caesars  
Anne Malone  
Bo and Jodie Marsalis  
Bruce and Julie Martin  
McDonald and Hill, Inc.  
L. Ben McEachin  
McGinnis Lumber Company, Inc.  
Brian McMillan  
Mark and Wanda McPhail  
Meridian Area Dental Society  
Anne Z. Meyer  
Helen Meyer  
Michael W. Hansen,  
Attorney At Law  
Scott and Susie Morgan  
MUNA Federal Credit Union  
Nathan E. Daniels Roofing  
Company, Inc.  
New South Ford  
Norman Enterprises, Inc.  
Ochsner Rush Volunteers  
Bill and Beverly Pennington  
Todd Pittman  
Gail Price  
Purvis Business Machines, Inc.  
Quality Logistics Systems  
RDT Metal Works, LLC  
Bob and Karen Rea  
Gail Riley  
Robert Barham Family  
Funeral Home  
Hilda Roberts  
Anita Jo and Bill Ross  
Linda Sanford  
C. D. Smith  
Southern Cast Products  
Jesse Stephens  
W. Kenneth and Virginia Stevens  
Steven and Michelle Stokley  
Swain, Collins & Napp, PA  
Steve and Beth Tartt  
Terral Insurance, LLC  
Michael and Pam Thompson  
Toyota of Meridian  
Trustmark  
Van Zyverden, Inc.  
John Voss

Chuck Walker  
Patrick Warner  
Waters International Trucks  
Steve and Sheila Webster  
Witherspoon & Compton

## Benefactor

A & B Communications, Inc.  
Melody Allen  
Jeff and Lynne Anderson  
Earl and Jill Aycock  
BCI LLC / eBen Consultants  
Rodney Bell  
Benefits Management Group  
Scott and Laura Berry  
David and Valerie Bishop  
Janet Booth  
Bowers Auto, Inc.  
Ben and Bess Box  
Kajuan Boyd  
Cass Brown  
Eric and Jaycee Butler  
Chevron  
Cobler's Cremation Services  
Cokers Chapel United  
Methodist Church  
Collinsville First Baptist  
Jack Combest  
Commercial Bank  
Donna Creel  
Wilhelmine Damon  
Connie Coleman Davis Flory  
Carol Dean  
Tommy and Rebecca Dulaney  
Elite Flooring, Inc.  
Federico Baseball Camp, LLC  
Shirley Nell Goodman  
Chad and Chelsea Graham  
Greater Pinebelt Community  
Foundation  
Marilyn Greene  
Harry Mayer, Inc.  
Highland Baptist Church  
Hilbun Electric Contractors, Inc.  
Tooney and Brandy Hill  
Allan and Theresa Hogan  
Phillip and Bernice Holmes  
David Huckaby  
Scott and Rose Hudson  
Bob and Penne Huff  
Brian Hyniman  
Barbara R. Jones  
Richard K. Joyner  
Ronnie Key  
Joseph Knight  
Dixie LaBruyere  
Lane Burroughs Baseball, LLC  
Lauderdale County School District  
Jim and Chris Lauderdale  
Leadership Lauderdale  
Sherry Leggett  
Parker Manley  
Rhianna McClellan  
John and Sylvia McEachin  
Casey McElhenney  
James and Linda McKelroy  
Connie Meredith  
Meridian Cycles - Honda Suzuki  
Meridian Media Group, LLC  
Kevin Miller  
Jason and Michelle Moak

MarLynne Moore  
Morgan Tile Carpet One  
M'Prints Promotional Products  
Jimmie and Ann Orr  
Jeff and Jennifer Prejean  
Pretty Presentations Catering, Inc.  
James Price  
Read Bama Read  
Julia Reece  
Michael and Stephanie Reed  
Laura M. Reinstatler  
Robbie and Sylvia Dreyfus  
Perry Rogers  
Rotary Club of Meridian  
San Marcos Mexican Restaurant  
Sara "Sally" Scaggs  
Cindy Kane  
Robert and Cynthia Sharp  
Bill and Harriet Simmons  
Simply Sweet, LLC  
Southern Business Supply  
Southern Pipe and Supply  
Company, Inc.  
Jerri Lynn Spears  
Wallace Strickland  
Dancy and Brad Sykes  
Anna Roberts and John Tettleton  
Thomas Refrigeration  
of Meridian, LLC  
Transmission Service, Inc.  
Truckers' Supply, Inc.  
Carolyn Vick  
Wayne Raley Construction  
Bo and Miranda Welch  
Gary and Sally Wilkinson  
Pete and Jean Willis  
Woodstock Furniture  
World of Flowers

## Grand Patron

The Evans Family and Friends  
Helen Blanks Abraham  
Al's Garden & Gift  
Animal Medical Supply  
David and Ava Barr  
Kelli Bounds  
Cedric and Angela Bradley  
Nedra L. Bradley  
Ruby R. Brown  
Von and Cindy Burt  
Joel and Gayle Callahan  
Jami Capello  
Chapman Plumbing Company, Inc.  
Charles Ledbetter Forestry  
Consultant, Inc.  
Jeff and Lara Collum  
Corrigan Travel Agency, Inc.  
Wendy Cox  
Holly Crane  
Christopher Drew Edwards  
Ellis Optical Shoppe  
Florence High School Booster Club  
Barry Germany  
Kelley Gonzales  
Tommy and Joy Greer  
Lorrie Gunn  
Mike Hayes  
Dan and Tammy Henderson  
Frances Hinton  
Krys Holifield  
Stephanie Holifield



Jason and Phyllis Holladay  
 Ida Holliday, PhD.  
 John and Jeanette Howell  
 Richard and Sarah James  
 Sheila Johnson  
 Imogene Joyner  
 Kevin Kennedy  
 L J Candy Company  
 Lucy Lamberth  
 Robert and Lee Loeb  
 Robert Logan  
 David and Jean Makey  
 Jeff and Ethel Ann McCoy  
 Barbara McDonald  
 Meridian Coach & Travel, Inc.  
 Judith and Ronnie Miller  
 Missionscape  
 Mowdy Cabinetry, LLC  
 Joey and Jeannette Murphey  
 Piggly Wiggly of Collinsville  
 William and Courtney Pitts  
 Kelly Prather  
 Prospect Presbyterian Church  
 Skip and Brenda Scaggs  
 Charles and Theresa Scales  
 Tara Shelton  
 Tori Shelton  
 Tom and Page Sikes  
 Hank and Stephanie Singley  
 Donnie and Betty Smith  
 Linda G. Smith  
 Rhonda O. Smith  
 State Farm Companies Foundation  
 Till-Newell Animal Hospital  
 Debbie Greer Tucker  
 Weidmann's  
 Kristi Williamson  
 Womack Paint Contractor  
 Rufus and Dawn Wright  
 Ralph Young

#### Patron

The Carter Foundation  
 The Rustler, Inc.  
 5 Degrees Branding, LLC  
 601 Sports Meridian  
 Troy Adams  
 James and Wendi Alsobrooks  
 Sander Atkinson  
 Ron and Linda Barham  
 Kathy Harmon Baxter  
 Ray and Marsha Beasley  
 Renee Benett  
 Stanley Bishop  
 Bishop's Body Shop, LLC  
 Michael and Julie Booth  
 Tony Boutwell  
 Mitch and Christi Brantley  
 Curtis Brown  
 Glenda Busbea  
 Carter Miller Associates  
 Deandra Carter-Hosey  
 Jamie and Catherine Chandler  
 Chris Charnes  
 Sandy H. Clark  
 Collinsville Drugs, Inc.  
 Steven and Tracy Cooksey  
 Barbara Crudup  
 Dee's Automotive  
 Wendy Dobbins  
 Edwin and Betty Downer  
 Eddie and Suzie Gibson

Otis and Dorothy Gowdy  
 Jaime Grammer  
 Scott and Dawn Gray  
 Robin Gunn  
 Lily Hatampa-Fleming  
 Michelle Heidelberg  
 Sherrod Hines  
 Pamela Hunt  
 Donna Jill Johnson  
 Jones Cleaners  
 Christopher King  
 Kingdom InfluenceHER Foundation  
 Richard L. Knox, Jr.  
 Laird Hospital Employees  
 Lakeshore Transport, LLC  
 Frederick and Victoria Liddell  
 David and Sandra Little  
 Vicki Lockhart  
 Frances and Sam Long  
 Lost Pizza Co.  
 Mac Trucking  
 Lisa Matlock  
 Joshua and Andrea May  
 Paula McCalister  
 Phillip McCalister  
 Lee and Karen Meyer  
 Midway Baptist Church  
 Gene and Tammy Miles  
 Chase Moore  
 Morrison Welding, LLC  
 Eric Morrow and Family  
 Mr. Sandless Wood Floor

Refinishing  
 Jacob Munn  
 John and Sarah Mutziger  
 Bill and Meryl Lee Nunnery  
 Melissa Pace  
 K.T. Pearson  
 Ronnie and Pam Posey  
 Traveling Light Photobooth  
 David and B.J. Ray  
 James Runnels  
 Michael and Sheri Shelby  
 Southern AGCredit FLCA  
 Crystal Sterling  
 Derrick and Whitney Stevens  
 Suzette Sullivan  
 Flora Sumrall  
 Billy Tadlock  
 George and Glenda Thomas  
 Total Pain Care, LLC  
 Melanie Trochesett  
 Josh and Kammi Turner  
 William and Lee Ann Vicars  
 Robert Ward  
 Eric Washington  
 Jason and Kristi Watson  
 Alex and Ann Weddington  
 Faith Hopper Westby  
 Jennifer D. Whitlock  
 Duffee and Alatha Williams  
 Lee Williams  
 Tommy Winston

#### Associate

The Insurance Center  
 Ace Hardware  
 Bobby and Andi Adams  
 Gloria Adams  
 Heather Ammon  
 Michael Artman  
 Katie Autry

B&H Farming  
 Robert and Missy Bailey  
 Darren Bane  
 Berneice Barham  
 Deborah Barras  
 Jim and Carol Bass  
 Cindy Belcher - State Farm  
 Austin and Barbara Bishop  
 Gary and Barbara Boone  
 Darren and Lorie Borne  
 Rebecca and Dale Borne  
 Robert and Nancy Boswell  
 Amy Bott  
 John Bounds  
 Constance Bradley PhD, APRN,  
 PMHNP-BC  
 The Briggs Family  
 Alan and Marilyn Brown  
 Norris and Barbara Burnside  
 Jonathan and Angie Carraway  
 Cleo's Asphalt  
 Timothy and Margaret Cole  
 Coleman & Co. Certified  
 Public Accountant  
 Robert and Rosemary Connor  
 Linda Cooper  
 Patricia Corey  
 Renee Cotton  
 Jason and Barbara Craft  
 Rickey and Leisa Creel  
 Anthony D'Angelo  
 Richard and Jody Dantin  
 Esta Nell Davis  
 Dayna Dewitt  
 Kristy Dickerson  
 Robert Dilworth  
 Melissa Duke  
 Esthetics Unlimited  
 Keith and Kristy Ethridge  
 Eye Care Associates, P.A.  
 Randy and Emily Farmer  
 Douglas Faulkner  
 Arnold Feinstein  
 Marmion L. Francis  
 Sara Frederic  
 Jansen Freeman  
 Katrina Garrett  
 Chip Gayden  
 Jim and Patti George  
 Amber Germany  
 Larry Goodman  
 Deanna Gray  
 Shelton Griffin  
 Marcia Griffis  
 Brad Grinstead  
 John and Martha Halbrook  
 Glenn and Robyn Hancock  
 Christopher Haralson  
 Laura Nichole Harden  
 Mallory Hardy  
 Becky Higginbotham  
 Hill Real Estate Group, LLC  
 Patricia Hoffman  
 House of Flowers, LTD  
 Diane Hudson  
 Phillip and Carol Husband  
 Dwight and Laura Hyche  
 I Just Have To Have It  
 Alvin Jackson, Sr.  
 Donald and Kathy Jackson  
 John and Marilyn Jackson  
 Angela Hollingsworth James

Jeffery Wilson State Farm  
 Agency, Inc.  
 Lisa Jenkins  
 Dr. Melanie Jones  
 Sherri Kimbrow  
 Jerome and Lisa Kittrell  
 Rosanne Knight  
 Denise Knost  
 Mary Ann Krauss  
 Mary Beth Kynerd  
 Melinda LeBlanc  
 Stoney Linn  
 Long Cleaning Solutions, LLC  
 Lowell Martin  
 Kristin Mayatt  
 Cathy McFerrin  
 Mary McLendon  
 Meridian Animal Care Center  
 Matthew Milner  
 Mississippi Automotive  
 Manufacturers Association  
 Mississippi Polymers, Inc.  
 Charlene Mitchell  
 Christina Mobley  
 Cotton and Frances Moffett  
 Moffettrix, LLC  
 Thad and Kim Moore  
 Laura Lea Morrow  
 Moss Law Firm, PLLC  
 Ryan Mounce  
 Charles and Linda Munoz  
 Jan L. Murphy  
 Jordan Murray  
 N. MS Industrial Development  
 Association  
 Deborah Nettles  
 Terrell Nicholson Taylor  
 Vanessa Norman  
 Northwest MS Community  
 College Foundation  
 Steve and Elna Owen  
 Pampered Bodies, LLC  
 Matt and Vicki Parden  
 Jade Parkes  
 Jarrod Parks  
 Janet Farrow Parrett  
 Paige Pennington  
 Angie Pickard  
 Brandi Childers Pickett  
 Mike and Janice Poole  
 Marsha Price  
 Mike and Linda Rainer  
 Margaret Remy  
 L. N. and Charlotte Rhodes  
 Erin Richardson  
 Jimmy and Katherine Rigdon  
 Brittany Risher  
 Janice Rivers  
 Ralph and Betty Roberts  
 Ronny and Missy Roberts  
 Larry and Susan Ross  
 Sonny Ruff  
 Kimberly Rush  
 Ruben and Madeline Saavedra  
 Joyce Scarborough  
 Jet and Rachael Scarbrough  
 Jeff and Lisa Scarbrough  
 Norma Sessions  
 Genia Smith  
 Rob and Lori Smith  
 Michael Smith  
 Sherry Snowden

Randy Spears  
 Pamela Stanley  
 State Games of Mississippi  
 Llewellyn Sterling  
 Jimmy and Tracy Stockton  
 Jeremy and Bethany Stringer  
 Reggie Sykes  
 The Bill Bledsoe and  
 Theresa R. Bledsoe  
 Revocable Trust  
 Sandra Thomas  
 Josh and Amanda Thompson  
 Nancee Thompson and  
 Ann Davidson  
 Threefoot Blooms  
 Tull Brothers, Inc.  
 Twin States News  
 (WGBC, EGBC, WMDN)  
 Uniforms & Accessories, Inc  
 Lee and Helen Valentine  
 Donald and Becky Vance  
 Sonny and Jan Warren  
 Donna Waseleski  
 M. L. and Kim Waters  
 Beverly Weathersby  
 Clarence Weatherspoon  
 Cathy and Woody Webb  
 Crystal Webster  
 William Woods III, DMD  
 Denise Wright  
 Mark Zerko

# MERIDIAN COMMUNITY COLLEGE ALUM ERIC BUTLER FINDS PURPOSE IN CARING FOR PATIENTS

Eric Butler built his career on a simple idea he learned early in life: do the right thing, even when no one is watching.

Today, the Meridian Community College graduate follows that mantra every day as a Certified Registered Nurse Anesthetist at Ochsner Rush Medical Center.

Butler said he always felt drawn to helping others. He enjoyed science, problem-solving, and learning how the body works, but he also wanted a career that mattered. "I like being the person who helps relieve pain, saves lives, or supports families during difficult times," he said. "Healthcare gives me a sense of purpose and the feeling that my work matters every day."

In his role, Butler creates and carries out anesthetic plans for patients before surgery. "I enjoy getting to know each patient and developing a plan that fits their needs," he said. "The goal is always a positive outcome."

Butler credits MCC with giving him the foundation he needed to start his nursing career. He graduated from the Associate Degree Nursing program in 2000. "MCC provided the classes and nursing program that gave me solid knowledge and experience," he said. "That allowed me to become a Registered Nurse, which became the springboard for advanced practice."

Affordability was one of the main reasons he chose MCC to start his higher education. Studying close to home allowed him to keep his part-time landscaping job and avoid extra expenses. "It just made sense," he said.

After receiving his degree from MCC, Butler earned a bachelor of science in nursing from the University of Southern Mississippi, a master of science in nursing from the University of North Carolina, and a Certified Registered Nurse Anesthetist designation from Wake Forest University Baptist Medical Center.

He encourages students who may be unsure about their future to consider MCC, noting the College is a great place to take core classes and explore different fields.

"When choosing which college to attend, always look for return on your investment. For many students, MCC offers Tuition Guarantee, allowing students to receive a degree. This is a 'no-brainer' when it comes to a great return on your investment," he said.

Outside of work, Butler enjoys spending time outdoors and being with his family. He has been married to his high school sweetheart, Jaycee, for 25 years. Their son, Grant, is a sophomore at Mississippi College studying Christian Studies. Their daughter, Lila, is a junior at West Lauderdale High School and plays volleyball.

Whether at work or home, Butler said he tries to live by the words his father shared when he was nine years old:

***"If a man doesn't have his word,  
he doesn't have much at all."***

Butler added, "These words made a huge impact on me and I try my very best to live by them to this very day."

For more information, visit [meridiancc.edu](https://meridiancc.edu).



Eric Butler



# MCC TEAM

## WINS TWO NCMPR AWARDS

Meridian Community College's College Communications team earned two Medallion Awards at the 2025 National Council for Marketing and Public Relations (NCMPR) District 2 Conference. MCC won second place in Magazine - Large Scale for the July 2024 issue of Connections, created by Tony Boutwell and Kay Thomas, and third place in Notes/Cards/Invitation for a thank-you card designed by Amy Miller for the MCC Foundation.

"The accomplishments of College Communications make me immensely proud. These awards underscore the exceptional skill, dedication, and thoughtfulness my colleagues bring to their work daily," said Dr. Leia Hill, vice president for institutional advancement and operations and executive director of the MCC Foundation. "I'm thankful that our team continues to tell the college's story with both impact and creativity."

College Communications supports MCC's brand and outreach across social media, publications, and campus-wide messaging. Along with Boutwell, Miller, and Thomas, team members include Desi Leeper, Joy Smith, Casey Holladay, Tanisha Clark, Hunter Heath, Matt Milner, and Jet Scarbrough.



Tony Boutwell, Amy Miller, Dr. Leia Agnew Hill, and Kay Thomas

The NCMPR Medallion Awards recognize outstanding marketing, communications, and public relations work by community and technical colleges across seven districts. District 2 encompasses institutions in Alabama, Florida, Georgia, Kentucky, Louisiana, Mississippi, North Carolina, South Carolina, Tennessee, Virginia, West Virginia, Bermuda, the British Virgin Islands, and the Bahamas.

For more information about MCC, visit [meridiancc.edu](https://meridiancc.edu).

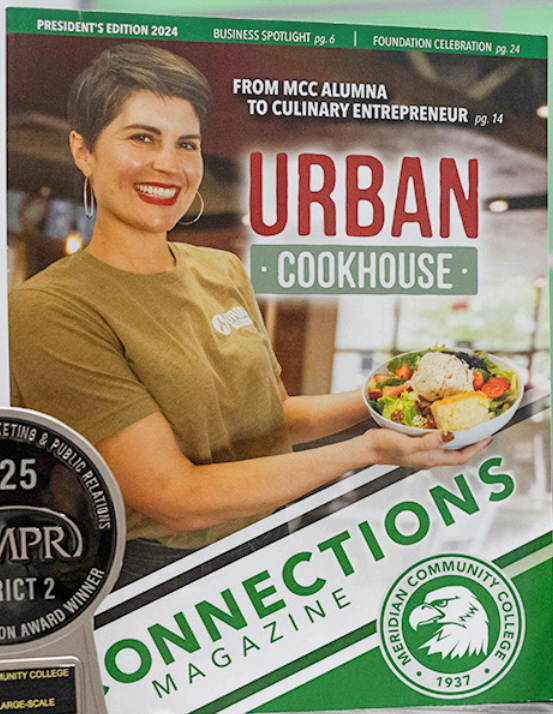



# EAGLES LEADERSHIP CONVOCATION REACHES MIDPOINT



As Meridian Community College moves through the academic year, members of the Eagles Leadership Convocation (E.L.C.) are midway through their yearlong journey of growth and collaboration.

The E.L.C., sponsored by the MCC Foundation, brings together nine faculty and staff members to strengthen leadership skills, communication, and teamwork while building stronger connections across campus.

## The Class of 2026 includes:

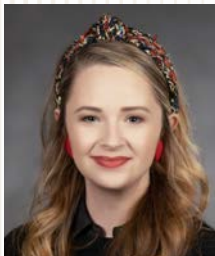

**Veronica Fox**  
Assistant Director  
of Student Accounts



**James Runnels**  
Director of I.T.  
Systems Analyst



**Rhonda Smith**  
College and  
Career Navigator



**Jawanda Huggins**  
Biological Science  
Instructor



**Chris King**  
Director of Bands



**Crystal Sterling**  
Mathematics Instructor



**Eric Jones**  
Welding Program  
Coordinator and  
Instructor



**Parker Manley**  
Workforce Project  
Manager



**Dr. Tommy Winston**  
Physical Therapist Assistant  
Program Coordinator  
and Instructor



James Runnels, Crystal Sterling, Parker Manley  
and Dr. Tommy Winston



MCC President Dr. Tom Huebner and Dr. Leia Hill, vice president for institutional advancement and operations and executive director of the MCC Foundation, serve as program facilitators. Courtney Pitts, executive assistant to the vice president for institutional advancement and operations and alumni coordinator, supports the program as an assistant.

Each month through May, the group meets to explore topics such as leadership, communication, teamwork, and community engagement. Sessions also cover areas like AI, human resources, and crisis management.

At the end of the program, participants will present a group project addressing a college need and proposing a practical solution. Graduates will receive a \$500 stipend upon completion.



Veronica Fox and Jawanda Huggins

Fox said she's already seeing the benefits of the program. "I joined E.L.C. to grow both personally and professionally," she added. "It's a great chance to learn from leaders across campus, develop new strategies, and understand how our departments work together toward shared goals."

To learn more about the Eagles Leadership Convocation, visit [meridiancc.edu/elc](https://meridiancc.edu/elc)



E.L.C. team: Courtney Pitts, Dr. Leia Agnew Hill, Eric Jones, Crystal Sterling, Veronica Fox, Parker Manley, James Runnels, Chris King, Jawanda Huggins, Dr. Tommy Winston, and Dr. Tom Huebner

# MCC ALUMNA JESSICA ANDERSON

## BUILDS CAREER ROOTED IN COMMUNITY, GRATITUDE



Jessica Anderson

Jessica Anderson didn't realize it at the time, but choosing to begin her college journey at Meridian Community College set the course for her future degrees, her career in banking, and the life she now cherishes with her family.

What she did know was that MCC felt like the right place to begin: familiar faces, a supportive environment, smaller classes, and the added benefit of paid tuition.

Today, Anderson, who earned her associate of arts degree from MCC in 2007, and her bachelor's and master's degrees from Mississippi State University-Meridian, serves as senior vice president and human resources manager at Citizens National Bank.

Anderson first learned about a banking opportunity from one of her professors at MSU-Meridian. "I knew it was a great company, so I applied," she said. "I went

for an interview, and I've been here 15 years since." At Citizens National Bank, she now works with more than 300 employees across Mississippi.

Her path to business and accounting began at MCC.

*"MCC helped me decide what I wanted to study," Anderson said. "It was a great foundation that prepared me for my four-year degree, my master's degree, and eventually my career."*

A graduate of Meridian High School, Anderson originally planned to attend the University of Mississippi, but staying in Meridian felt right. "Everything I needed was here—my family, my church, my job, and many of my friends," she said.

Another key attraction of MCC for her was the Tuition Guarantee, the MCC Foundation's signature program that covers two years of tuition for Lauderdale County high school graduates. "I am very appreciative of the many individuals and companies who have supported the Tuition Guarantee program and truly invested back into Meridian and the surrounding areas," she said.

During her time at MCC, Anderson excelled academically, earning the Outstanding Business Student award and other honors. "One of my favorite things about MCC was the smaller class size, which allowed for more interaction with the class and the instructor," she said.

Her resume reflects continued success: positions of increasing responsibility at Citizens National Bank, SHRM-CP certification, multiple professional awards, and recognition as one of The Meridian Star's 2025 Top Twenty Under 40. She is also a graduate of Leadership Lauderdale.



Away from work, Anderson stays grounded in the people and activities she loves. She and her husband, Drew—also an MCC alumnus and former Eagle baseball player—have been married 16 years. Their two children, Lane, an eighth grader, and Layken, a fourth grader, keep the family busy with sports and lake days. They are active at Covenant Church, and Anderson devotes time to special needs sports programs, including Challenger League, Top Soccer, and Camp Hoops.

Her guiding philosophy comes from Proverbs 16:3: “Commit to the Lord whatever you do, and He will establish your plans.”

“Sometimes we face difficult decisions or challenges in life,” she said, “but if we keep our focus on the Lord, everything will work out, and often better than we imagined.”

Anderson hopes students considering college will give MCC a close look, just as she once did. “People have asked me if I regretted not ‘going off’ to college, and I don’t regret it one bit,” she said.

“MCC was the perfect start for my education,” Anderson said, adding, “If I hadn’t stayed in Meridian, I might not have the life I have today, for which I am so incredibly thankful.”

For more information about MCC, visit [meridiancc.edu](https://meridiancc.edu).



## JOIN OTHER ALUMS



### THE BEST THINGS IN LIFE ARE FREE - AND THAT INCLUDES BECOMING A MEMBER OF MCC'S ALUMNI ASSOCIATION.

Courtney Pitts, executive assistant to the vice president for institutional advancement and operations and MCC Foundation executive director and alumni association coordinator, said there are no fees to join the association. The membership benefits are plentiful, including being informed of College events, networking with other alumni, and advocating for an institution that provides quality education.

To join, alums can go to [meridiancc.edu/alumniassociation](https://meridiancc.edu/alumniassociation)

There's also a social media channel [facebook.com/groups/mccalumniassociation](https://facebook.com/groups/mccalumniassociation)

For details, contact Pitts at MCC at 601.484.8688, or email [courtney.pitts@meridiancc.edu](mailto:courtney.pitts@meridiancc.edu).



# COASTAL WONDERS

## TRAVELERS DISCOVER THE MAGIC OF MAINE

The MCC Foundation Travelers found Maine to be beautiful at every turn - its coastlines, ocean air, and seaside towns quickly became the heart of the journey.

The Bar Harbor Inn set the tone, offering a welcoming atmosphere and stunning views that carried throughout the trip.

After traveling from Meridian to Bangor and settling into Bar Harbor, the group enjoyed a relaxed morning before taking a guided tour of Acadia National Park. Sweeping ocean views, rugged cliffs, and pine forests offered an unforgettable introduction to Maine's natural beauty.

Bar Harbor continued to delight with a tour of the historic inn, a sunset schooner sail from its pier, and dinner in the Reading Room overlooking the water. Travelers journeyed south to Portland, where breakfast over Frenchman Bay, fresh lobster rolls, and a city-and-lighthouse tour delivered New England experiences before the group arrived in Kennebunkport.

There, the Colony Hotel and a trolley ride through town showcased the area's coastal charm, capped with a festive lobster bake on the hotel grounds. A scenic lobster tour became another favorite moment, offering close-up views of lighthouses, wildlife, and the Bush Compound.

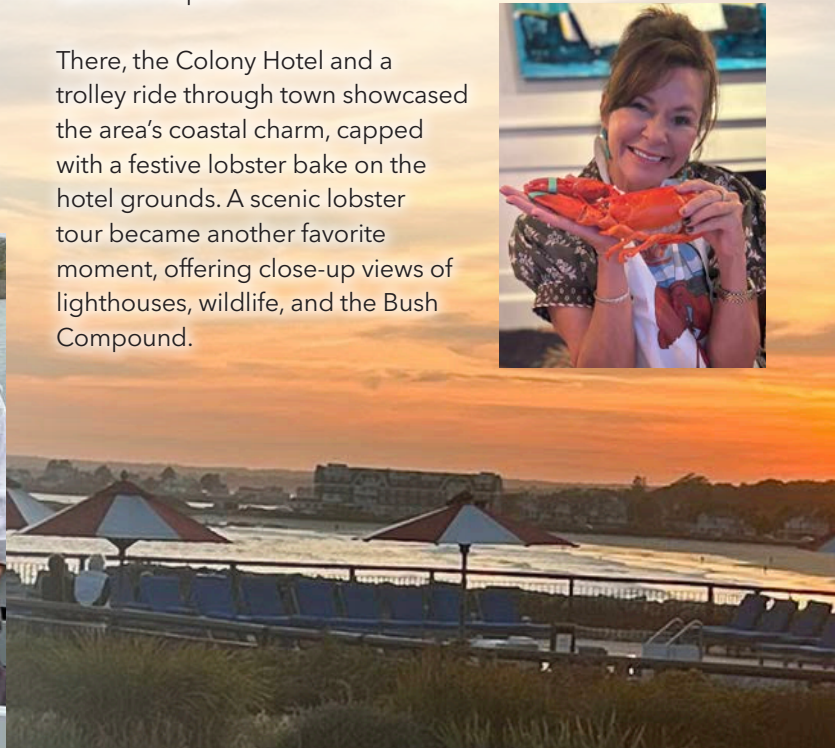



From Acadia's cliffs to Kennebunkport's harbors, the week was filled with beauty, great food, and memorable moments. Maine proved to be a remarkable destination—and the MCC Foundation looks forward to the adventures ahead.

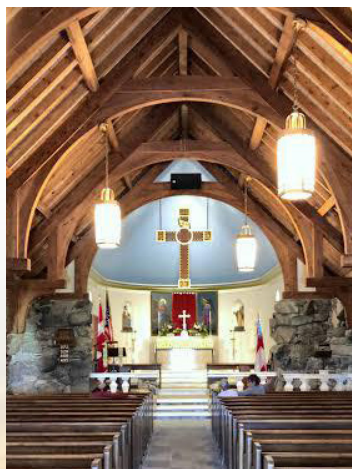

For more information about future travel opportunities, visit [meridiancc.edu/foundationtravel](http://meridiancc.edu/foundationtravel).

# BONJOUR, FRANCE!

## TRAVEL WITH THE MCC FOUNDATION

### JULY 10 - 20



## PARIS, BORDEAUX & NORMANDY: A PRIVATE MCC FOUNDATION TOUR

From the City of Light to the coastal beauty of Normandy, this exclusive 10-day journey invites you to savor the sights, flavors, and romance of France. Designed just for MCC Foundation travelers, this private experience offers flexibility, comfort, and unforgettable moments shared with friends – not strangers.

Your adventure begins with a **Paris pre-tour experience**, featuring:

- Dinner in the Eiffel Tower
- An evening Seine River dinner cruise
- A full-day trip to the Palace of Versailles

Then travel onward to explore France's most enchanting regions:

### The Bordeaux Region

Wander fairy tale châteaux and vineyards. Enjoy private wine tastings and local cuisine. Relax and travel at your own pace.

### The Normandy Coast

Visit the historic D-Day beaches. Reflect and explore with flexible time among your MCC group.

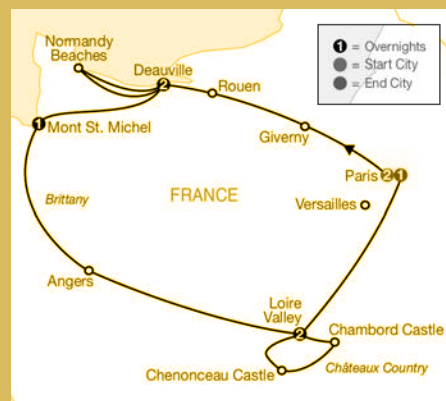

Every detail is arranged to let you immerse yourself in the best of France, from fragrant gardens and storied wineries to coastal charm and Parisian elegance.

### WHY YOU'LL LOVE THIS TRIP

- Private tour exclusively for MCC Foundation participants
- Flexible itinerary – linger where you love, skip what you don't
- Personalized experience – travel with friends, not strangers
- Airfare: Choose your own flight or work with Corrigan Travel (estimated \$1,200-\$1,600 round trip)
- Price (Land Only): \$5,800 per person (double occupancy)
- Single occupancy pricing available upon request
- Deposit: \$500 non-refundable, due at registration

Seats are limited for this exclusive MCC experience; don't miss your chance to experience France at its finest!

For more information or to register, call the MCC Foundation at 601.484.8612 or visit [meridiancc.edu/foundationtravel/paris](http://meridiancc.edu/foundationtravel/paris)



# MCC RADIOLOGIC TECHNOLOGY STUDENT HONORED WITH FIRST ADRIAN MICHAEL HILL MEMORIAL SCHOLARSHIP

Meridian Community College student Macy Adams never thought the start of her final year of study in the Radiologic Technology Program would reveal a surprise that would help cover the cost of her education.

It would also connect deeply to her career goals.

Adams, 22, of Enterprise, is the first recipient of the Adrian Michael Hill Memorial Scholarship. This newly endowed scholarship, which is funded through the MCC Foundation, honors Hill, a nuclear medicine technologist for 22 years. Hill died in March 2025 after a battle with pancreatic cancer.

In announcing the scholarship and the recipient during Adams' class, Dr. Leia Hill, Adrian's widow and the vice president for institutional advancement and operations and executive director of the MCC Foundation, shared a little about her husband. "He absolutely loved what he did. It has been so meaningful to hear from his patients and colleagues after his passing—so many spoke about how his kindness made a lasting difference in their lives. It's a true testament to the person he was."

Adrian wanted his legacy to continue helping people, and a scholarship is one way to do that. It is awarded

to second-year students in the Radiologic Technology Program who show compassion, integrity, and a commitment to helping others – qualities that reflected Adrian's own life and work.

Adams said her own health battles shaped her career goals. "When I was younger, I had leukemia, and I wanted to give back," she said. "I'm drawn to mammography or radiation therapy - areas that deal more with cancer."

"I like that connection with the patient," she said.



Adrian Michael Hill

Going to school full-time, Adams also works part-time at Baptist Anderson Regional Medical Center as a student tech in radiology and admits, "This scholarship means so much. This is huge."

Adams came to MCC after studying for two years at Northwest Community College. "I cheered there, but I just like being home." She began her studies at the MCC Radiologic Technology Program and plans to graduate in May.

This health care program consists of five consecutive semesters of training and is designed to prepare students for entry-level radiography.

For more information, visit [meridiancc.edu/foundation](https://meridiancc.edu/foundation).

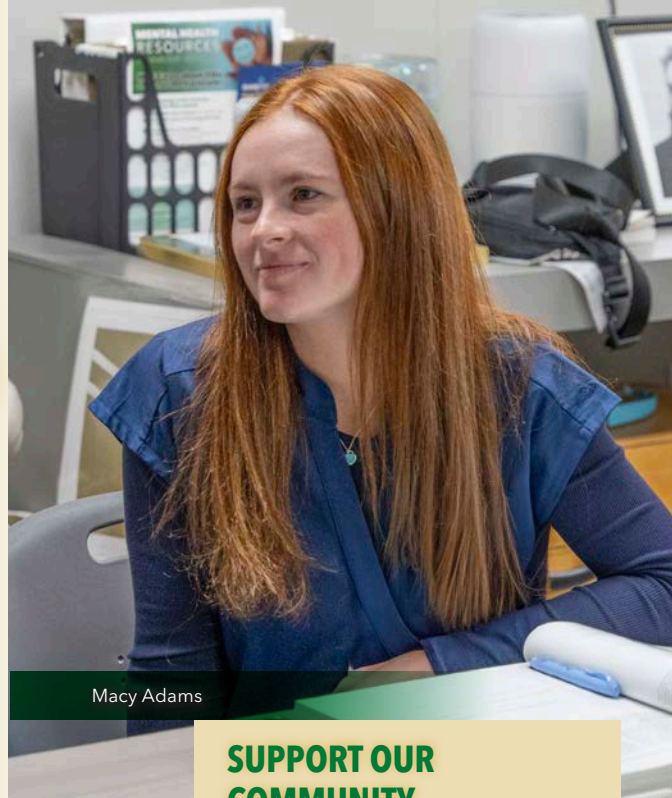

Macy Adams

## SUPPORT OUR COMMUNITY THROUGH EDUCATION FIVE WAYS TO GIVE TO THE MCC FOUNDATION

**President's Roundtable** - PRT comprises businesses and individuals committed to supporting MCC's Tuition Guarantee program.

**Annual Giving Fund** - The Annual Giving Fund consists of gifts from individuals interested in supporting the College through scholarships, program support, or unrestricted funds.

**Memorials and Honoraria** - Donations are accepted as memorials and as living tributes. Acknowledgments are made using cards depicting a scene from campus.

**Endowments** - Long-term investment options for those who want to establish a legacy gift. Once the endowment is complete, it is never breached, creating a never-ending source for scholarships and awards.

**Planned giving** - Bequests, insurance, annuities, and trusts that list the MCC Foundation as the beneficiary.

MAKE A  
DIFFERENCE  
SCAN HERE





# MCC FOUNDATION ENDOWMENTS

## FUEL STUDENT SUCCESS, COMMUNITY GROWTH

Endowed scholarships at Meridian Community College are built to last. Donors give to these funds, the money is invested, and each year the earnings help pay for student scholarships. That means a single gift can support students for generations.

Endowments come from many sources – individuals, families, businesses, and community groups. Some honor loved ones. Others support a field of study or help students from a certain hometown. No matter their purpose, these funds open doors and strengthen the community.

“MCC’s endowed scholarships are more than financial support. Every scholarship tells a story, and for most, it’s about honoring a person’s life and legacy,” said Dr. Leia Hill, vice president for institutional advancement and operations and executive director of the MCC Foundation. “Behind each named endowment is a heartbeat – a parent honoring a child, a family memorializing someone they loved, or a graduate giving back to the college that shaped their future.”

Today, the MCC Foundation manages more than 160 endowed scholarships.

### **BEBE ROBERTS FREEMAN SCHOLARSHIP**

The Bebe Roberts Freeman Scholarship supports MCC students preparing for careers in education. Freeman, who died in 2007, was known as a dedicated teacher, a strong advocate for social justice, and a proud feminist. She taught for 30 years in schools across Meridian, Louisiana, Washington, D.C., and Ohio.

Freeman attended Meridian High School and spent one year at Meridian Junior College before earning degrees from Mississippi University for Women and the

University of Cincinnati. She loved learning and believed strongly in the role education plays in helping people reach their potential.

Her husband, Harry Freeman, said, “Bebe believed opportunity mattered. She would be thrilled to know her name helps future teachers build their careers.”

The Freemans also established previous MCC scholarships honoring family and friends, which have already supported dozens of students. This newly endowed scholarship continues that legacy by helping the next generation of educators.

### **REV. WAYNE EDWARDS MEMORIAL SCHOLARSHIP ENDOWMENT**

Before his passing in 2024, the Rev. Wayne Edwards spent his life serving others. He pastored churches in McCool, Little Rock, Eudora, Meridian, and Collinsville, and worked more than 42 years with the Mississippi Baptist Convention’s Baptist Children’s Village. He also taught biblical studies at MCC for 24 years.

The scholarship endowment, when it is fully funded, will support students who show leadership, community involvement, and an interest in Bible or theology courses.

### **CARLTON “CORKY” PALMER SCHOLARSHIP ENDOWMENT**

Carlton “Corky” Palmer left a lasting mark on the game of baseball. With a career coaching record of 946-493 across high school, community college, and Division I teams, he influenced generations of players.

Palmer coached the MCC Eagles from 1987 to 1996, leading the team

to the Division I JUCO World Series in Colorado. Later, at the University of Southern Mississippi, he guided his alma mater to the College World Series in Omaha. He is a member of several halls of fame and is remembered for caring as much about his players’ lives off the field as on it.

When this endowment is fully funded, it will support an MCC sophomore baseball player who shows leadership, a positive attitude, strong character, and a commitment to being a good teammate.

### **DR. THOMAS M. HUEBNER ENDOWMENT**

The Dr. Thomas M. Huebner Endowment honors Meridian Community College’s president, whose work has shaped MCC and the wider community. Dr. Huebner holds degrees from Southwest Baptist University, the University of Georgia, and the University of Southern Mississippi, all in communication. Throughout his career, he has been recognized for excellence in teaching, leadership, and service.

The scholarship will support a student who has completed MCC’s ABE/GED program and is enrolling as a college student. It reflects Dr. Huebner’s belief in second chances, lifelong learning, and the power of education to change lives. This endowment is continuing to be funded.

**To learn more or to create or to give to an endowment, visit [meridiancc.edu/foundation](https://meridiancc.edu/foundation).**

# FOUNDATION SCHOLARSHIPS



## FOUNDATION SCHOLARSHIP FALL 2025 RECIPIENTS



## DONOR DOLLARS AT WORK

\*Scholarships awarded as of 12/8/2025

### **ADN Donor Scholarship**

Destini Keeton

### **Baptist Anderson Board of Directors Scholarship**

Shannon Russell

### **Anderson Support and Development Foundation Scholarship**

Katherine Bruner  
Aisata Slaughter

### **Dr. William Jeff Anderson Memorial Scholarship**

Makayla Feasel

### **Dr. William J. Anderson, Jr. Memorial Scholarship**

Tatiana Jennings

### **Dr. William J. Anderson, III Memorial Scholarship**

Tausha Bianchi

### **Charles Armstrong Scholarship**

Akeelah Davis  
Margarita Gonzalez

### **AT&T Scholarship**

Emeline Ayala  
Kenzleigh Dearman

### **Laurie M. Autry Memorial Scholarship**

Barbara Seals

### **C. B. Bailey Memorial Scholarship**

Alexandria Hill  
Connor McDill

### **Barnett All-America City Scholarship**

Kittra Hudnall  
Jonathan Parker

### **Leonard Corydon Barrell Family Scholarship**

Blissany Bigbee  
Xa'Zarria Blanks  
Janiya Hill  
Kameisha Houston

### **Shirley M. and Dr. John R. Berney Scholarship**

Brittney Battle

### **Cameron Scott Boggan Memorial Scholarship**

Mushula Tubby

### **Dr. George W. and Ettamac Bounds, Jr. Memorial Scholarship**

Joshin Moreno, Jr.

### **Judie Bounds Memorial Scholarship**

Anna-Leigh Purvis

### **Dr. Lemann H. and Wilma S. Bounds Scholarship**

Destiny Chisolm  
Jayla Powe

### **Harry & Vivian Boureau Music Scholarship**

Haley Reynolds  
Aidyn Way

### **Susan Partridge Boyette Memorial Scholarship**

Morgan Campbell

### **Gloria Blackshear Brown High School Equivalency Scholarship**

Isabella Brown

### **Fran and Wadell Byrd Memorial Scholarship**

Ranisha Gentry

### **Madeline Scott Callahan Memorial Scholarship**

Kiersten Hampton

### **Mark Chandler Memorial Scholarship**

Makayla Ward

### **Alta and Ivan Chisolm Memorial Scholarship**

Madelyn Parker

### **A. C. Johnson/Civitan Scholarship**

Kalee Lathem  
Macy Oliver  
Havyn Riser

### **Coastal Television Scholarship**

Oscar Fields

### **Justin and Brent Cobb Memorial Scholarship**

Sydney Cooper

### **Robert F. Cochran, Jr. Memorial Scholarship**

Bruce McClung

### **Chuck Nicholson/Community Bank Veteran Scholarship**

Keith Dailey

### **Winnie P. Crampton Nursing Scholarship**

Shakea Winford

### **Linda and Marty Davidson Scholarship**

Hannah Capello  
Ben Cole, IV  
Nykolis Stevens

### **L. J. Davis and Winifred Davis Memorial Scholarship**

Mya Pruett  
Landon Warren

### **Dental Hygiene Scholarship**

Brittney Battle

### **Toni L. DeVaney Memorial Scholarship**

Steven Lewis

### **Glen Deweese Scholarship**

Ashlynn Lofton  
Hannah Rogala  
Zacaree Rupert

### **Dixie Highway High School Scholarship**

Cooper Gordon  
Madison Hayes  
Adrian Houston  
Kyle Parten

### **T. K. Dobbins, Jr. Memorial Scholarship**

Anders Jensen  
Malerie Lee  
Clara Lott

### **Downtown Optimist Club/Bill Herndon Memorial Scholarship**

Markeita Hill  
Sarah Joyner

### **Margaret Reed Dulaney Scholarship**

Dantwaine Johnson  
Aaliya Mendiola  
Mary Margaret Stevens



**Eagle Influencer Scholarship**

Hannah Beddingfield  
John Barry Boldin  
Katherine Bruner  
Ty'Rhiana Jeffery  
Aaliya Mendiola  
Joshua Randall  
Faith Tillery  
Jardashia Williams

**Earnest Workers Circle of the International Order of King's Daughters and Sons Scholarship**

Tazmine Hudnall

**Susan M. Ellis Memorial Scholarship**

Kaelyn Latting

**William H. Entrekin Family Music Scholarship**

Lauren Broome

**Erika's Hope Memorial Scholarship**

Blessing Igwe

**Evans PTK Scholarship Award**

Nicholas Lewis

**Hugh and Katherine Foster Memorial Scholarship**

Sarah Elizabeth Pryor

**Bebe Roberts Freeman Scholarship**

Rylee Turner

**Jacob Chester Frist Memorial Scholarship**

Kaylin Wright

**Future Nurses Scholarship**

Olivia Avera  
Alexis Thornton

**Gameday Operations Scholarship**

Shadarion Washington  
David Watkins

**Nicholas Gianakos Memorial Scholarship**

Derek Byrd  
Bailey Csaszar  
Daylon Horton  
Riley Pate  
Emma Patterson  
Nathan Trochessett

**Dottie and Hardy Graham, Sr. Scholarship**

Christian Allen, Jr.  
Hannah Beddingfield  
Audrey Gibson  
Anabelle Hodges  
Graham Jackson  
Elizabeth Shirley

**Gayle Gray Memorial Nursing Scholarship**

Felesia Faile  
Hailey Wilborn

**Jerry Greene Memorial Scholarship**

Trinity Wilks

**Thomas H. Greer, Jr. M.D. and Joycelyn D. Greer Scholarship for Nursing**

Latarisa Ray

**Debbie Gunn Memorial Scholarship**

Erika Gardner  
Kloe Goodin

**William Gunn, Esquire Memorial Scholarship**

Hannah Burkhalter

**Gene Haas Scholarship**

James Alsobrooks  
Sadler Blackwell  
Bryson Drummond  
Luke Ishee  
Daniel Lane  
Caleb Purvis  
Jimmie Smith, III

**Phil Hardin Foundation Scholarship**

Sarah Katherine Bounds  
Tafadzwa Chikomba

**Lou Weddington Hart Memorial Scholarship**

Gracie Wiggins

**Mattie D. Hart/ Emma Donald Music Scholarship**

Matthew Jackson  
Scarlett Walker  
Tiyanna Ward

**Katherine Chisolm Hester and Lamar Hester Memorial Scholarship**

Angel Buckley

**Adrian Michael Hill Memorial Scholarship**

Macy Adams

**T. H. and Allie Hobgood Memorial Scholarship**

Antoinette Brown  
Samuel Hosch  
Carley Pugh

**Eddie Holladay Broadcast/Marketing Scholarship**

William Patrick

**Dr. Jeff Hollingsworth Memorial Scholarship**

Kambrianna Bailey

**Richard Hollingsworth Memorial Scholarship**

Jayne Wilson

**Paulette Aycock Hopkins Memorial Scholarship**

Ashley Andrews

**Catherine Hovious Nursing Scholarship**

Demetria Fletcher  
Shaqueria Polk  
Madison Tullos

**Linda and Billy Howard Computer Technology Scholarship**

Jamal Wilkins

**Richard Harper Howarth, Jr. Memorial Scholarship**

Caitlyn Gant

**Dr. George Howell Nursing Scholarship**

Sherwiana Lamb  
Akira Myers

**H.M. Ivy Scholarship**

Hannah Buchanan  
Holly Gillies  
Katherine Hayes  
Savannah Smith

**Austin and Alice James Accounting Scholarship**

Jason Guerrero Blanco  
Nicholas Lewis

**John and Ann Johnson Scholarship**

Calleigh Chaudron  
Elijah Collins

**Reuben S. Johnson, Jr. Memorial Scholarship**

Matesha Johnson

**Walter and Cora Thompson Johnson Memorial Scholarship**

Timothy Adkins  
Amalia Santiago

**Wilton B. (Bill) Johnson Scholarship**

Alexa Shirley

**Howard and Jean Jones Industrial Technology Scholarship**

Clay Shumate

**Ann and Ken Joyner Book Scholarship**

Samuel Burke  
Daelyn Netto

**Lucy Kahlmus Dental Hygiene Scholarship**

Neena French

\*Scholarships awarded as of 12/8/2025



# FOUNDATION SCHOLARSHIPS

\*Scholarships awarded as of 12/8/2025



## Key Brothers Memorial Scholarship

Joshua Randall

## Gondine Kittrell Memorial Scholarship

Chelsea Hillhouse

## Prof. Howard Lane Memorial Scholarship

Alyssa Bland

## Marcella and Hubert Langford Scholarship

Grace Wade

## William and Dorothy Lerner Scholarship

Ariadna Magana  
Linette Osuna

## LFW Ministries Scholarship

Tyra Benoman

## Stennis "Judge" Little Memorial Scholarship

Kloe Goodin  
Shanice Price

## Lockheed STEM Scholarship

Trevor Clayton

## Jack Malone Memorial Scholarship

Donna Chaney

## Dr. Lloyd Wilton and Dr. Sula Johnson Marsalis Memorial Scholarship

Madelyn Jones  
Annaston Wallace

## MCC Alumni and Friends Scholarship

Courtney Odom

## MCCF Miscellaneous Scholarship

Daniel Jackson

## Kathleen Newby McDaniel Memorial Scholarship

Sabrina Davis  
Victoria Davis  
Raylee Turk

## Emily Louise McDonald Nursing Scholarship

Danielle Davis  
Shaquana McAfee  
Shawond Webster

## Kelly Thompson McKee Memorial Scholarship

Angel Bloss

## Percy R. McLemore Scholarship

Kellie McKinney

## Medical Lab Technology Scholarship

Safrench Terry

## Meridian Council of Garden Clubs Scholarship

Peyton Coleman

## Meridian Area Dental Association Scholarship

Natalie Pierce  
Riley Sheppard

## Meridian Exchange Club/Bo Russell Memorial Scholarship

Emma Crocker  
Milan Greer

## Meridian Rotary Club Scholarship

Zeah Wilson

## Mabel and S. Carl Merritt Scholarship

Addyson Hover  
Yajaira Huebner  
Haley Sims  
Lilley Worthington

## Richard L. Meyer Memorial Scholarship

Chase Chandler

## MHS Class of 1978 Scholarship

Zybreen Horn

## Thomas Y. Minniece Memorial Scholarship

Matias Miyahira

## Mississippi Board of Nursing Scholarship

Kambrianna Bailey  
Earisene Bigsby  
Treasure Cleveland  
Alexis Cole  
Tomika Darby  
Laurel Davidson  
LaTowina Davis  
Adrienne Edwards  
Alondrea Edwards  
Felesia Faile  
Ranisha Gentry  
Thelma Hall  
Jade Matfey  
Erica McCaskill  
Ashley Miller  
Anesa Moore  
Sarah Moore  
Auja Phillips  
Shanice Price  
Akeila Scott  
Aime Stewart  
Madison Tullos  
Erica Williams  
Shannon Yarborough

## Mississippi Power Heritage Scholarship

Jason Boyd, Jr.  
Piper Collins  
Antonio Evans  
Nickalas Hickman

## Mitchell Companies Scholarship

Stephon Overstreet  
Aidyn Way

## William D. Mobley Dental Hygiene Scholarship

Reagan Dyess  
AnnaGrace Hoover  
Natalie Pierce

## G. V. "Sonny" Montgomery Memorial Scholarship

Zachary Creel  
Cooper Gordon  
Michaela Mayerhoff  
Darby Pace  
Samuel Wansley

## Dr. William R. Moore, II Memorial Scholarship

Destini Haney

## Joyce Morrison Memorial Scholarship

Angel Jefferson

## National Board for Respiratory Care Scholarship

Brianna Curtis  
Cahnesiyah Donald  
Laquita Duff  
Chiquita Holcombe  
Jacqueline Lee  
Daveyonia Loyd  
Jekelcy Montgomery  
Joslyn Otto  
Nadiya Robinson-Doss  
Savannah Sims

## Ruth Van Dyke Nelson Memorial Scholarship

Reine Akombo  
Autumn Gillard  
Gavin Thurman

## Virginia Price Nelson Scholarship

Na'Kosha Adams

## Sara and Sam Niemetz Memorial Scholarship

Matthew Jackson

## Gloria Nuckolls Memorial Scholarship

Carolyn Palmer

## Tanya Ocampo Memorial Scholarship

Shelby Rhodes

## Alexander Ott/The Crossings Memorial Scholarship

Jazmine Butler  
Trinity Robertson

## Katherine G. Perry Memorial Scholarship

Takiriel Stapleton

## Pioneer Classes Scholarship

Keyani Grace

## Rev. George Pugh Memorial Hospitality Scholarship

Rendell Allen, Jr.  
Kaleigh Griffith  
Kiya Maye  
Cinthia Silva-Palacios



**Gerry Wayne Purvis Scholarship**

Eli Swearingen

**C. B. "Dough" & Alice Rawlings Scholarship**

Raven Jones

**Rea, Shaw, Giffin, and Stuart Scholarship**

Lydia Wilson

**Recycled and Renewed/Second Chance Scholarship**

Shanderica Thompson

**Elizabeth Riley Memorial Scholarship**

Memorie Warren  
Kendaisha Price  
B'Anca Wallace  
Kayli Warren

**Richard F. Riley, M.D. Scholarship**

Ethan Bassett  
Matthew Driskill  
Shaniua Edmonds  
Rico Lott, Jr.

**William G. Riley, M.D. Memorial Scholarship**

Daveyonia Loyd

**Miriam Roberson Nursing Scholarship**

Kilah Dearman  
Adrienne Edwards

**Ardell Moffett Rogers Memorial Scholarship**

Tatiana Stanley

**I. A. Rosenbaum Memorial Scholarship**

Brady Branstetter  
Ridge Brown

**Lucile Reisman Rosenbaum Scholarship**

Alondra Arreola-Espino

**Royalty Education Scholarship**

Chloe Keeton

**S.E.E. Line Worker Scholarship**

Hayden Backus  
David Cooley  
Jacob Hostetler  
Tyson Lucky  
Caleb Peters  
Daniel Swain

**Melvin Sanderford Memorial Scholarship**

Brett Busbea

**Big and Ham Sanders Memorial Scholarship**

Rosina Burford

**Joe Charles and Mai Keen Sanders Memorial Scholarship**

Corea Brown  
Stephanie Hodges

**Doris and Cecil Seale Memorial Scholarship**

Tiara Sims

**Daniel P. and Ruby Self Scholarship**

Presley Black  
Mollie Mitchell

**Jack Shank History Scholarship**

Jon Ivy

**Andy Sharp EMS Memorial Scholarship**

Michael Addy

**Jackie Bates Slay Memorial Scholarship**

Emma Murray

**Lee Anne Smith Memorial Scholarship**

Jaylon Blackmon

**Maude Smith Scholarship**

Karlee Pierce

**Margaret and Bill Smylie Scholarship**

Rodnesha Gulley

**Structural Steel Services Scholarship**

Eliel Aldana

**Structural Steel Services Scholarship**

Kalli Carrillo  
Sabrina Ivy  
Tyson Lucky

**A. Wayne Sullivan, M.D. Memorial Scholarship**

Elam Davis  
Celeste Sharpe

**Walter H. Thompson Memorial Radiologic Technology Scholarship**

Josie Reid

**Dr. Dan Thornton, Jr. Memorial Nursing Scholarship**

Ashley Miller

**Mae Carroll Thornton Scholarship**

Taylor Manasco  
Darnecia Spencer

**Jacob Toney Memorial Scholarship**

Lindzi Harris  
Anna Spooner

**Jacob Touchstone MLT Scholarship**

Haley Coody

**Twentieth Century Club Scholarship**

Madison Brent

**Upward Bound Scholarship**

Myneshia Scott

**Bob and Barbara Walker Scholarship**

Kalyn Post

**Les Wallace Memorial Scholarship**

Mason Goodman

**Waters Family Scholarship**

Adrian Houston  
Kyle Parten

**Norma Rawlings Webb Scholarship**

Monica Ivy

**Tommy Webb Business Scholarship**

Conner Bourg  
Cadon Goodman  
Gabriel Ward

**White Family Foundation Scholarship**

Ashley Burkeen  
Nadia Noguera Ortega  
Barbara Seals  
Alexis Cole

**Mavis Williams Memorial Scholarship**

Nadia Noguera-Ortega

**Charles James Winright, Jr. and Jean Ellen Winright Memorial Scholarship**

Emma Bearden  
MaLeah Ellis  
Anna McCary  
Rebekah Reynolds

**W. C. Winstead Scholarship**

Jordan Wilson

**WTOK-TV Broadcast Communication Scholarship**

Dillon Turner

**Ralph E. Young, Sr. Memorial Scholarship**

Legend Nave



**CONNECTIONS  
MAGAZINE  
CONTRIBUTORS**

**Jaycee Butler**  
Lifetime Quest and MCC Foundation  
events coordinator

**Brandy Hill**  
Associate vice president of operations  
and foundation finance

**Dr. Leia Agnew Hill**  
Vice president for institutional  
advancement and operations;  
executive director of the  
MCC Foundation

**Theresa Hogan**  
MCC Foundation scholarship  
coordinator

**Amy Miller**  
Lead graphic designer

**Courtney Pitts**  
Executive assistant to the vice  
president for institutional  
advancement and operations and  
MCC Foundation executive director;  
alumni association coordinator

**Joy Smith**  
Communications coordinator

**Kay Thomas**  
Director of public information

\*Scholarships awarded as of 12/8/2025





# NAMING NAMES

Is there a notable MCC alum who deserves to be a member of the MCC Hall of Fame? If so, send us their resume and nominate them as part of the MCC Hall of Fame recipients.



**Scan the QR code or visit: [meridiancc.edu/halloffame](https://meridiancc.edu/halloffame)**